

Carrière de BRS
 Comblain -4
 Tir du 31/05/2018
 Sismographe placé au
 261 Halleux
 4710 Comblain-au-Pont

Record: 2164201805311357103.dtb
 Number: 103
 Seismograph: Mini-Seis
 Type of Record: Waveform
 Date: 31-05-18 13:57:00
 SN: 2164
 Duration: 5,50 Seconds
 Sample Rate: 1024
 Pre-Trigger: 0,5 Seconds
 Seismic Trigger: 0,508 mm/s
 Acoustic Trigger: 142,1 dB
 Voltage: 6,3

Peaks and Frequencies	Graph Information
PPV Maximum: 0,889 mm/s A: 118,1 dB @ 6,4 Hz (2,20 s) R: 0,889 mm/s @ 51,2 Hz (0,141 s) V: 0,508 mm/s @ 56,8 Hz (0,175 s) T: 0,699 mm/s @ 56,8 Hz (0,188 s) Last Calibration Date: 21	Time Range: -0,500 s to 5,00 s Acoustic Scale: 0,0800 Mb/div Seismic Scale: 0,445 mm/s/div Time Intervals: 0,550 Seconds

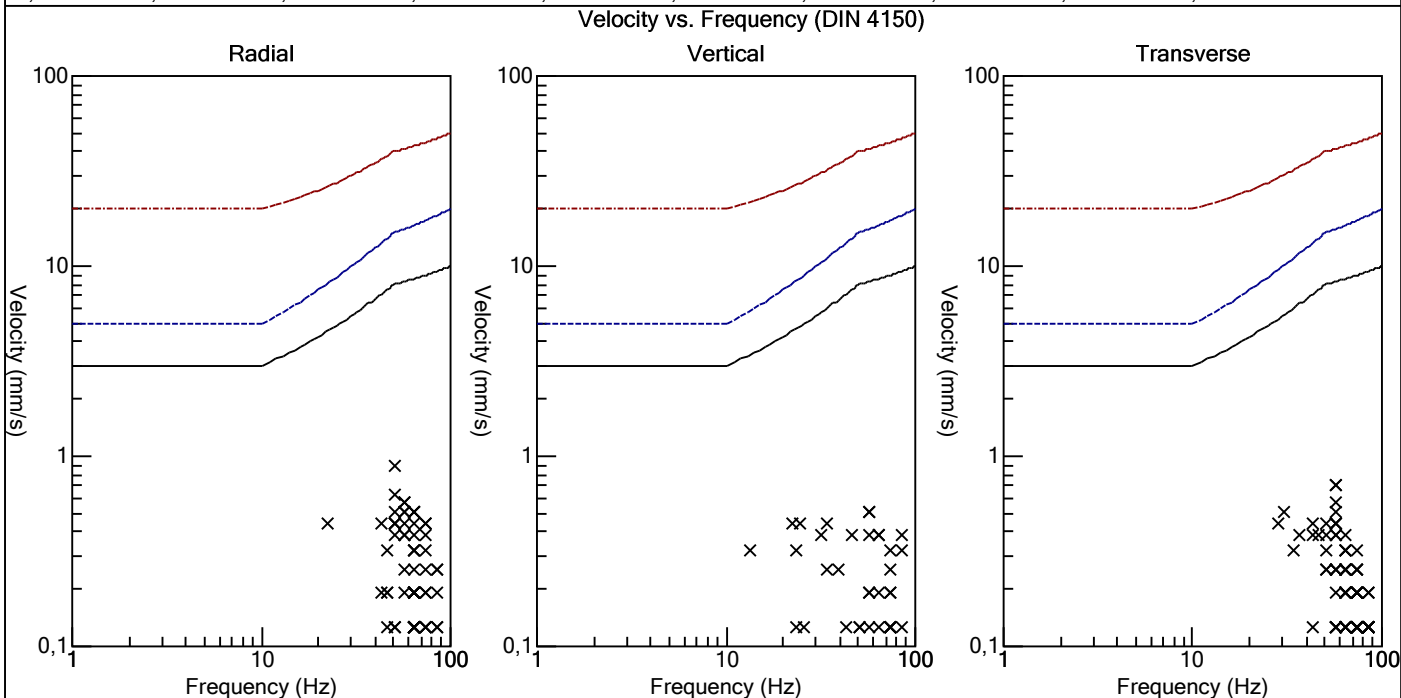
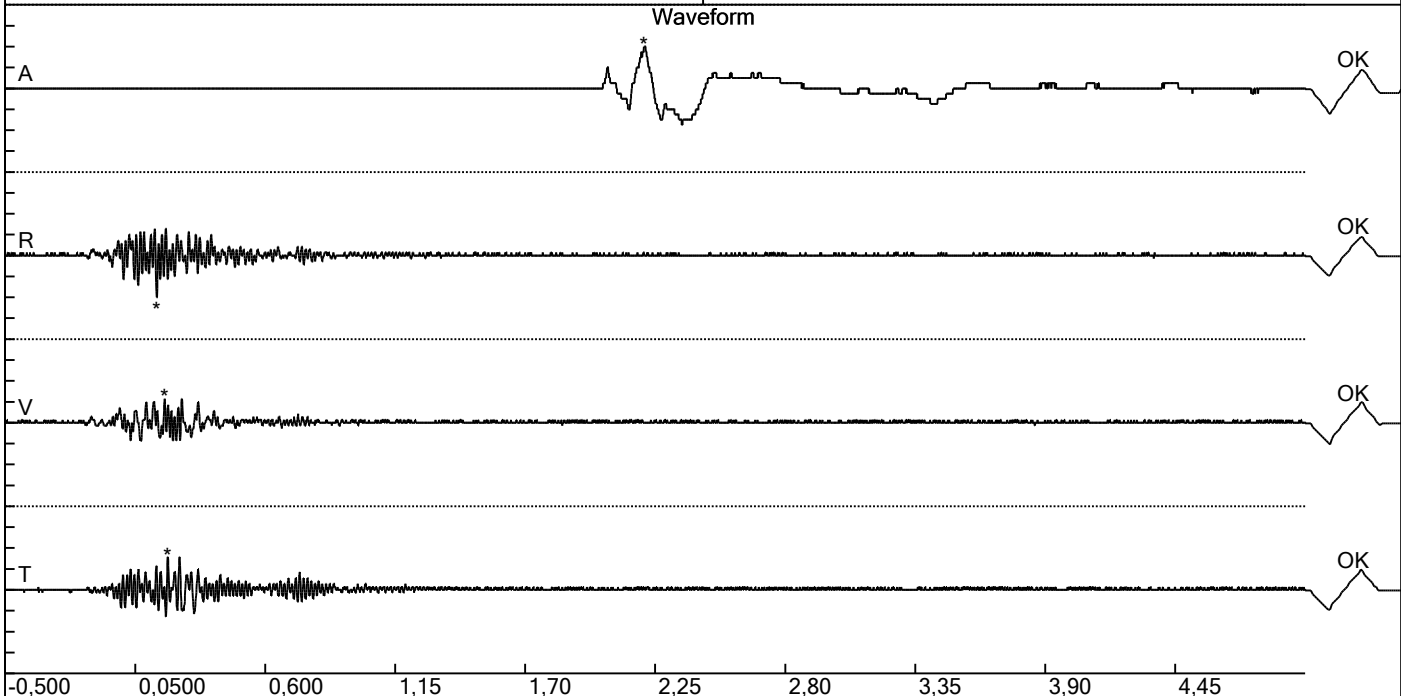

Carrière de BRS
 Comblain -4
 Tir du 31/05/2018
 Sismographe placé au
 261 Halleux
 4710 Comblain-au-Pont

Record: 2164201805311357103.dtb
 Number: 103
 Seismograph: Mini-Seis
 Type of Record: Waveform
 Date: 31-05-18 13:57:00
 SN: 2164
 Duration: 5,50 Seconds
 Sample Rate: 1024
 Pre-Trigger: 0,5 Seconds
 Seismic Trigger: 0,508 mm/s
 Acoustic Trigger: 142,1 dB
 Voltage: 6,3

Peaks and Frequencies	Graph Information
PPV Maximum: 0,889 mm/s A: 118,1 dB @ 6,4 Hz (2,20 s) R: 0,889 mm/s @ 51,2 Hz (0,141 s) V: 0,508 mm/s @ 56,8 Hz (0,175 s) T: 0,699 mm/s @ 56,8 Hz (0,188 s) Last Calibration Date: 21	Time Range: -0,500 s to 5,00 s Acoustic Scale: 0,0800 Mb/div Seismic Scale: 0,445 mm/s/div Time Intervals: 0,550 Seconds

